

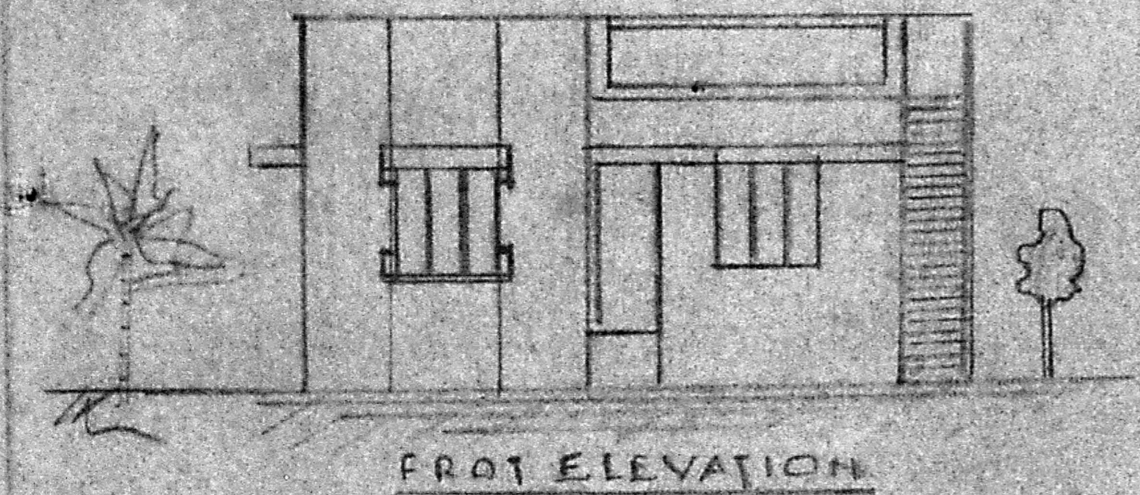

Poruplam

PLAN SHOWING THE PROPOSED DWELLING HOUSE IN PLOT NO. 268, GOMATHI-PURAM S NO. 72/2 OF THRUNIARAVU VILLAGE, NO. 32, SRIPERUMBUDUR TALUK CHENGALPET DISTRICT SCALE 1CM = 1MT (PLOT NO 268 GOMATHIPURAM 3RD CROSS STREET)



FRONT ELEVATION

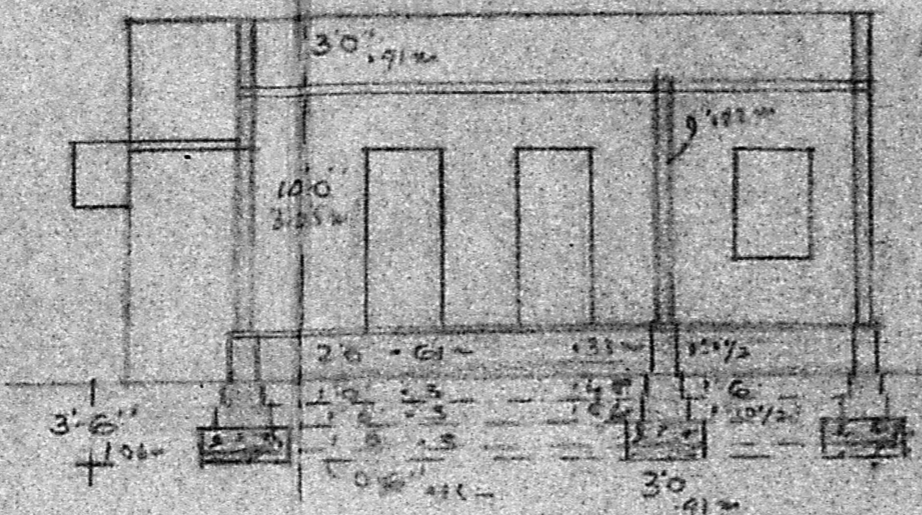

SECTION ON X-Y

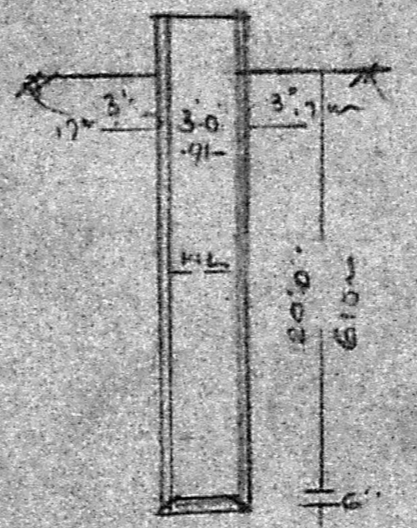

CROSS SECTION OF 30" DIA WELL

SPECIFICATION:
 EARTH WORK EXCAVATION
 SAND FILLING
 1/2" BC JELLY CONCRETE INCM. 15 TO 3" STOCK BRICK WORK INCM. 16
 RCC PLINTH BEAM LINTEL SUN SHADE AND ROOF SLAB INCM. 12-4
 PLASTERING INCM. 1 1/4" THICK
 FLOORING WITH 3/4" BRICK JELLY CONCRETE INCM. 4-8 4" THICK AND TOP FINISHED WITH 1/4" 1/2" THICK WEATHERING COURSE TO OPEN TERRACE LINTEL WASHING AND PAINTING

SCHEDULE OF JOINERY

- D DOOR 3'3" x 7'0"
- D1 DOOR 3'0" x 7'0"
- D2 DOOR 2'6" x 7'0"
- W1 WINDOW 3'0" x 4'0"
- W2 WINDOW 4'0" x 4'0"
- V VENTILATOR 3'0" x 2'0"

Planning Permit No. A/484/91
APPROVED
 SUBJECT TO THE CONDITIONS IN THIS OFFICE LETTER.
 No. A2/682/91 Line 26.4-91
 FOR MEMBER SECRETARY
 MADRAS METROPOLITAN DEVELOPMENT AUTHORITY
 MADRAS - 600 008.

REFERENCE:
 [Symbol] PRO. WORK
 [Symbol] SITE BOUNDARY
 [Symbol] PUBLIC ROAD
 SITE PLAN SCALE 1CM = 2MT

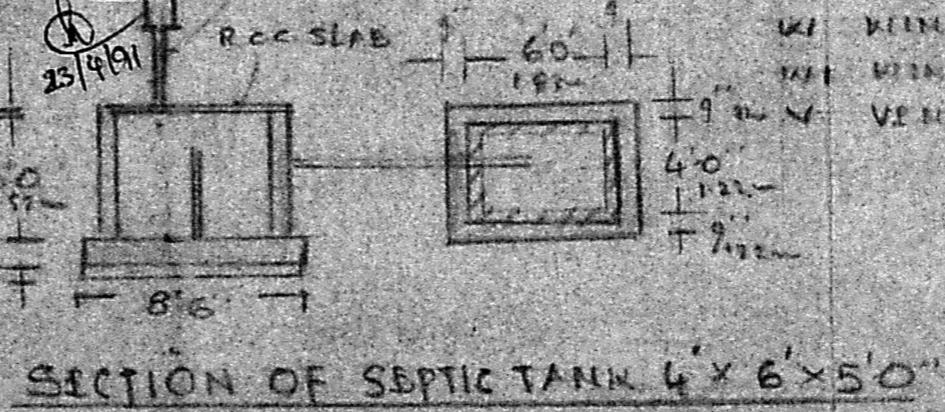
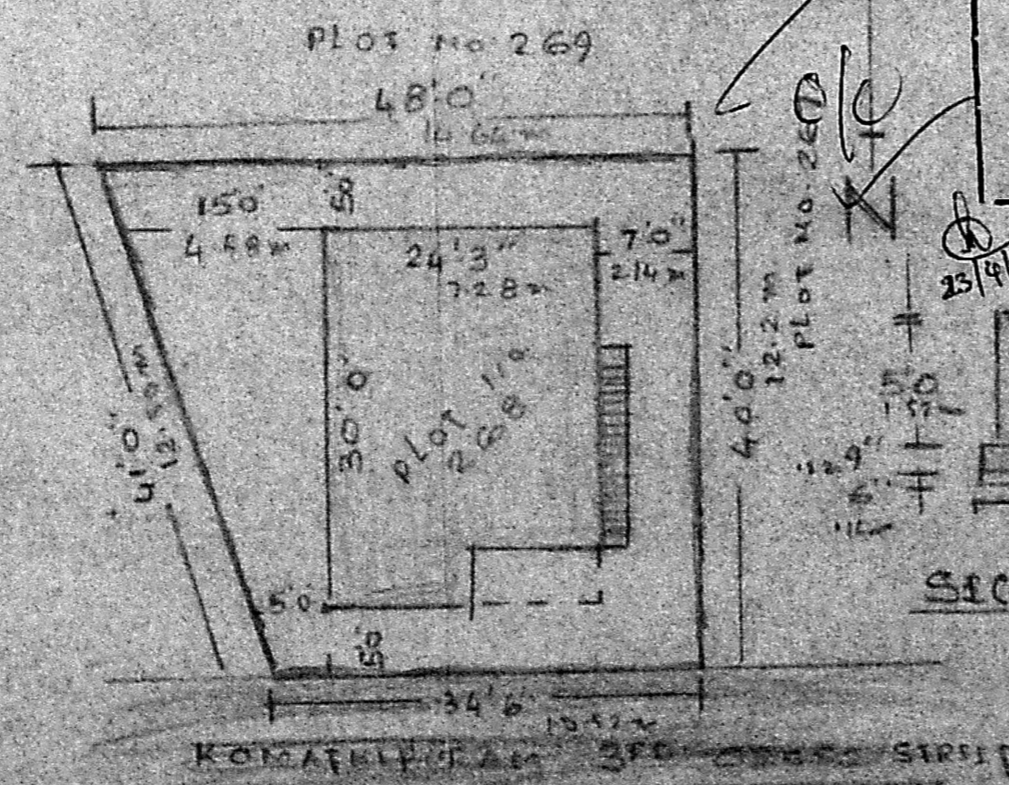
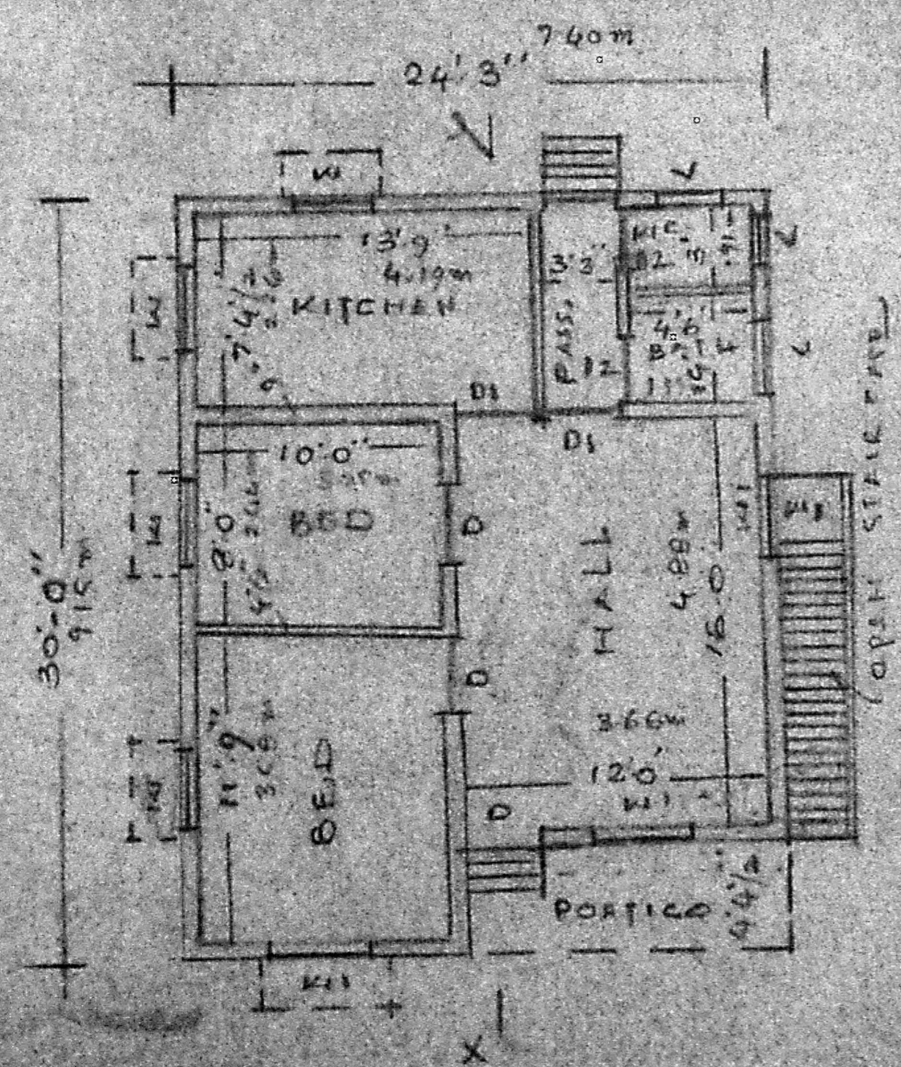

SECTION OF SEPTIC TANK 4' x 6' x 5'0"

[Signature]
 OWNER

[Signature]
B. S. RADHAKRISHNAN
 CONSULTING CIVIL ENGINEER
 LICENSED SURVEYOR
 CORPORATION OF
 RIGD. No. 13
 NO. 2, SIXTH STREET, VELACHERY, MADRAS - 600 042.
 LICENSED SURVEYOR